CEDEFOP

European Centre for the Development of Vocational Training

40 years

EN

sharing knowledge

about vocational education and training

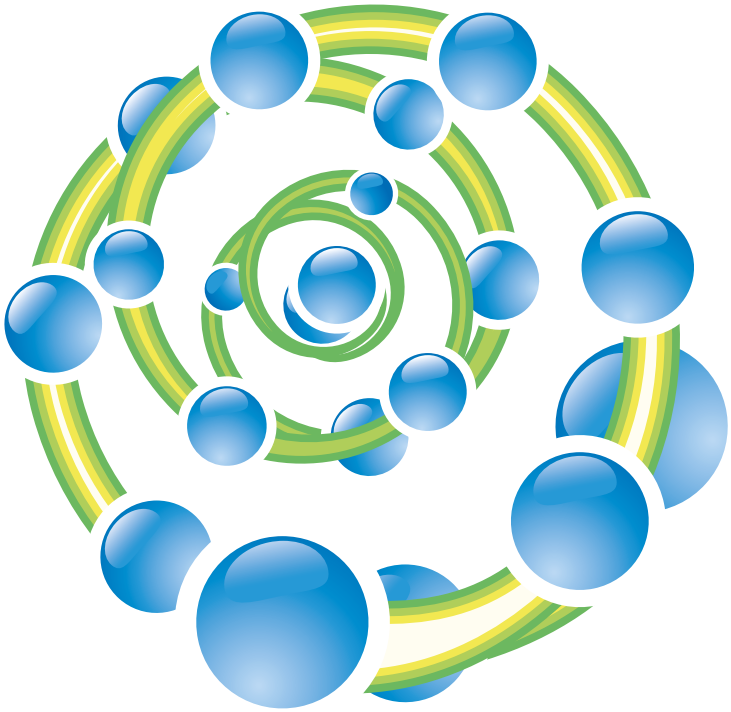

REFERNET 10+ YEARS

A EUROPEAN NETWORK FOR SHARING KNOWLEDGE

The network

Austria
ABF Austria – Arbeitsgemeinschaft
Berufsbildungsforschung Austria
www.refernet.at

Belgium
IBFFP – Institut Bruxellois Francophone pour
la Formation Professionnelle (Bruxelles formation)
www.refernet.be

Bulgaria
Национална агенция за професионално образование и обучение / Nacionalna agencija za strukovno obrazovanje i osposobljavanje **www.refernet.bg**

Croatia
AVETAE – Agencija za strukovno
obrazovanje i obrazovanje odraslih
www.refernet.hr

Cyprus
ΑνΑΔ – Αρχή Ανάπτυξης Ανθρώπινου
Δυναμικού της Κύπρου
www.refernet.org.cy

Czech Republic
NVF – Národní vzdělávací fond
www.refernet.cz

Denmark
Professionshøjskolen Metropol
www.phmetropol.dk/refernet

Estonia
INNOVE – Sihtasutus INNOVE
www.innove.ee/refernet

Finland
OPH – Opetushallitus/Utbildningsstyrelsen
www.oph.fi/tietopalvelut/kansainvalinen_koulutustieto/cedefop/refernet

France
Centre Inffo – Centre pour le développement
de l'information sur la formation permanente
www.centre-inffo.fr/refernet

Germany
BIBB – Bundesinstitut für Berufsbildung
www.refernet.de

Greece
Youth and Lifelong Learning Foundation

Hungary
Oktatásfejlesztési Observatory Központ –
Budapesti Corvinus Egyetem
www.refernet.hu

Ireland
SOLAS – Further Education and Training Authority
www.fas.ie/en/refernet

Iceland
Rannís – Rannsóknamiðstöð Íslands
www.refernet.is

Italy
ISFOL – Istituto per lo sviluppo della
formazione professionale dei lavoratori
www.isfol.it/refernet-italia

Latvia
AIC – Akadēmiskās informācijas centrs
www.refernet.lv

Lithuania
KPMPC – Kvalifikacijų ir profesinio mokymo
plėtros centras
www.kpmpc.lt/refernet

Luxembourg
INFPC – Institut national pour le développement
de la formation professionnelle continue
www.refernet.lu

Malta
NCFHE – Kummissjoni Nazzjonali għal
Edukazzjoni Avvanzata u Ogħla
www.refernet.org.mt

10+ YEARS

Netherlands
ECBO – Expertisecentrum
Beroepsonderwijs
www.refernet.nl

Norway
Utdanningsdirektoratet
http://www.udir.no/Stottemeny/Om-direktoratet/Internasjonalt-arbeid2/ReferNet1/

Poland
FFW – Fundacja Fundusz Współpracy
www.refernet.pl

Portugal
DGERT – Direcção-Geral do Emprego
e das Relações de Trabalho
http://www.refernet.pt

Romania
CNDIPT – Centrul National de Dezvoltare a Învăţământului
Profesional şi Tehnic
www.refernet.ro/index.php?lang=en

Slovakia
ŠIOV – Štátny inštitút odborného vzdelávania
www.refernet.sk

Slovenia
CPI – Center RS za poklicno izobraževanje
www.refernet.si

Spain
SEPE – Servicio Público de Empleo Estatal
www.sepe.es/refernet

Sweden
SKOLVERKET – Statens skolverk
www.skolverket.se/refernet

United Kingdom
ECCTIS Ltd
www.refernet.org.uk

What we offer

ReferNet's work of collecting and monitoring information on national vocational education and training takes various forms:

- **policy reporting activities** give information on policy developments and reforms in vocational education and training, particularly in relation to agreed European priorities;
- **country reports (VET in Europe)** describe the national vocational education and training systems of all participating countries;
- **Spotlight on VET** is a series of flyers presenting the main features of vocational education and training in each country;
- **Thematic focuses** (articles or surveys) complement the more general information provided in VET in Europe – country reports and Spotlights. They tackle current issues which feature high on the VET agenda of the EU Presidencies (early leaving from VET, apprenticeship, innovation, etc.);
- online articles report on **national news stories** and specific topics related to training and the labour market developments.

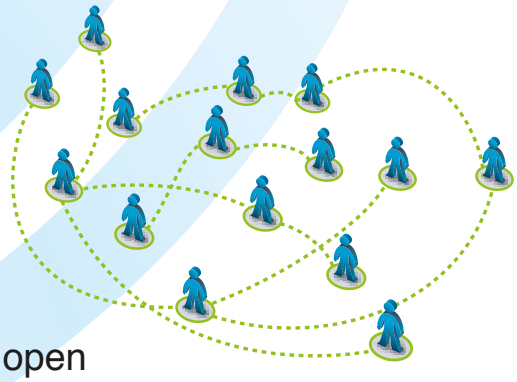

This information is open to all citizens on Cedefop's portal:
www.cedefop.europa.eu

Contact details:
refer@cedefop.europa.eu

Who we are

Cedefop, the European Centre for the Development of Vocational Training, helps design and implement European policies on vocational education and training.
As an EU agency, we work with the European Commission, Member States and social partners.

To keep better track of developments in vocational education and training, in 2002 Cedefop set up **ReferNet**, a network of institutions across Europe representing the 28 Member States plus Iceland and Norway

8084 EN – TI-07-14-104-EN-N – doi:10.2801/645423

CEDEFOP
European Centre for the Development of Vocational Training

Europe 123, 570 01 Thessaloniki (Pylea), GREECE
PO Box 22427, 551 02 Thessaloniki, GREECE
Tel. +30 2310490111, Fax +30 2310490020, E-mail: info@cedefop.europa.eu

Copyright © European Centre for the Development of Vocational Training (Cedefop), 2015
All rights reserved.

visit our portal www.cedefop.europa.eu

Publications Office

ISBN 978-92-896-1688-1
9 789289 616881